

Violin 1

De la ópera Nabucco

Giuseppe Verdi
Arr. David Santacecilia Oller

Cantabile

Violin 1

24 pizz. arco

30

32

33

35

37

Violin 2

Va pensiero

De la ópera Nabucco

Giuseppe Verdi
Arr. David Santacecilia Oller

Cantabile

6

11

16

20 pizz. arco

24 pizz. arco divisi

30

34

37 unisono

Va pensiero

Violoncello

De la ópera Nabucco

Giuseppe Verdi

Arr. David Santacecilia Oller

Cantabile

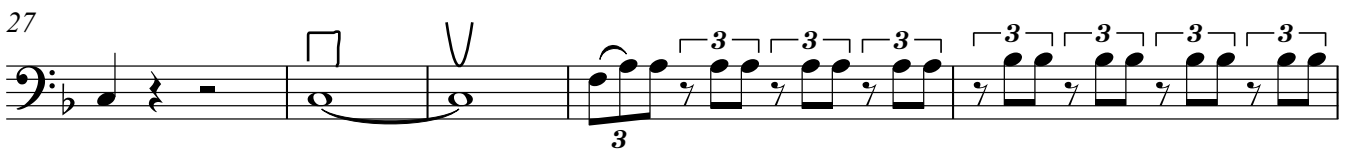

Va pensiero

Contrabass

De la ópera Nabucco

Giuseppe Verdi
Arr. David Santacecilia Oller

Cantabile

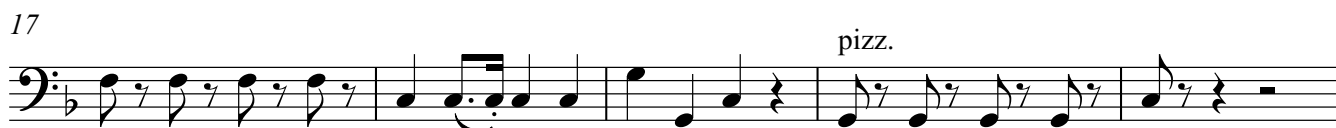

Viola

Va pensiero

De la ópera Nabucco

Giuseppe Verdi

Arr. David Santacecilia Oller

Cantabile

4

7

10

13

16

19

22

26

31

34

36
