

Wolfgang Amadeus Mozart

Concerto N° 5 for violin in A major

KV. 219

Violoncello
Contrabasso

2
Violoncello
Contrabasso

Concerto N° 5 for violin

in A major
KV. 219

Wolfgang Amadeus Mozart

Allegro Aperto

40 Adagio

85

p

89

f p f p

93

f p

98

[pp] p

104

[pp] p

109

fp cresc. f

113

p f

117

f fp fp fp fp p

123

f p f f

127

p fp fp

131

135

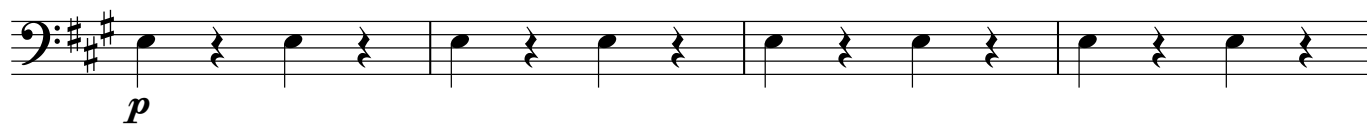

139

142

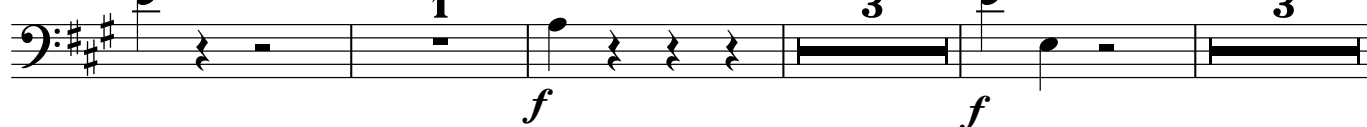

152

156

160

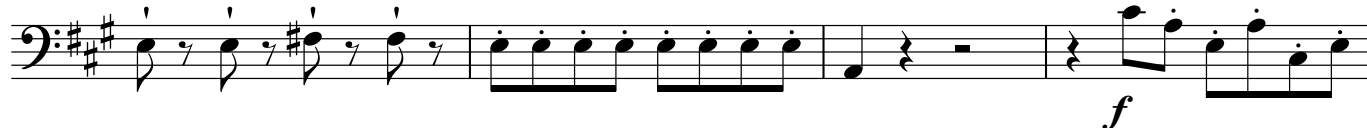

164

170

174

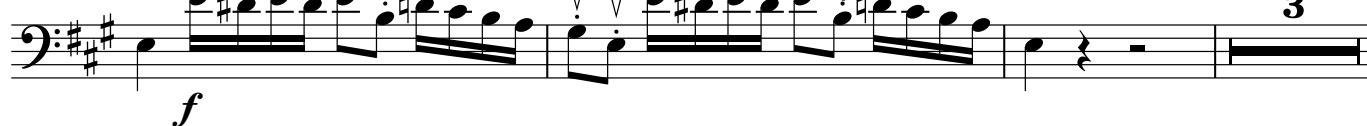

180

188

192

196

200

206

211

215

218

223

II

Adagio

1

f *p* *f* *p* *f*

8

fp *fp* *f* *p* *fp* *fp* *f*

15

p *f* *p* *f* *p* *f* *p* *f*

22

1

f *p* *f* *p* *f*

29

1

p

37

2

p

9

f *p* *f*

54

cresc. *f* *p*

59

f *p* *f* *p* *f*

1

64

71

77

85

94

103

118

124

III

Tempo di menuetto.

8

f

14

p

21

28

f *p*

35

2

43

49

1

55

8

Detailed description of the musical score: The score is written for a single bass clef instrument in 3/4 time and A major. It begins with a forte (*f*) dynamic and a first ending bracket of 8 measures. The music features various articulations such as accents (V), slurs, and staccato marks (□). Dynamics shift to piano (*p*) in the second system and return to forte (*f*) in the fourth system. The piece concludes with a final first ending bracket of 8 measures.

67

f

74

p *f* *p*

80

87

f *p*

92

99

105

f

119

126

p

132 Allegro

fp *fp*

152

fp *fp*

164 simile

f col arco cresc.

p cresc. *f p cresc.* *f p cresc.* *f*

180 188

p *f col arco* *cresc.*

192

p

204

fp

217

fp

227

f col arco *cresc.* simile

234

pizz. arco *p* *p*

243

cresc. *f* *p* *cresc.* *f* *p* *cresc.* *f* *p*

253

fp *fp* *fp* *fp*

262

p *f*

276

p

283

290

f *p*

297

305

313

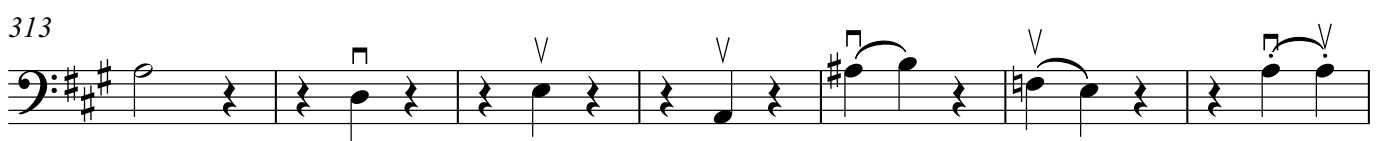

320

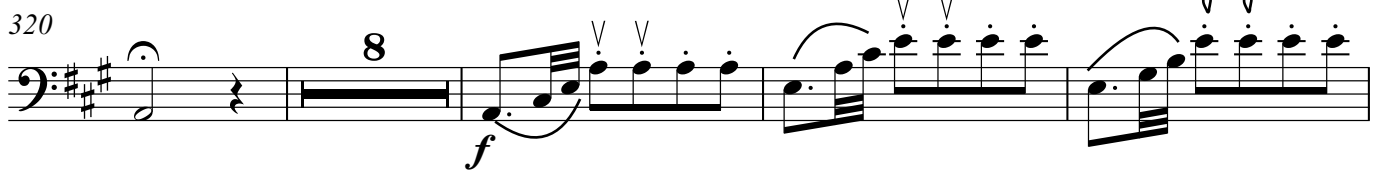

332

337

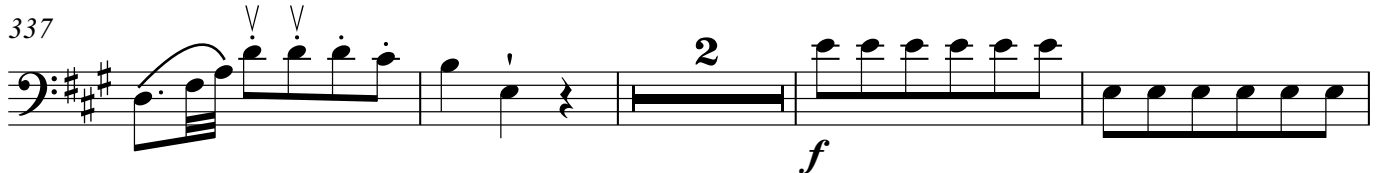

343

